SHERPA

2020 MINI-LOADERS

V.20.1 ENG

PRICELIST

Introduction

SHERPA mini-loaders is one of the leading manufacturers of employee-friendly road construction equipment in Europe.

As an innovative developer of the SHERPA miniloader and other advanced building equipment, especially for the pavement sector, we have been working hard to provide our customers and dealers with a fully labour-relieving program.

Our SHERPA mini-loaders are designed in such a way that everyone can work with them.
Heavy and difficult work belongs to the past when you make use of our machines and tools.

You're investing in a healthy and productive future of your employees with equipment, tools and mini-loaders from SHERPA mini-loaders!

....Made in Holland

Copyright © 2013-2020 SHERPA mini-loaders
All rights reserved.

Any form of reproduction, reprinting or unauthorized use without the written permission of SHERPA mini-loaders is strictly prohibited.

SHERPA
MINI-LOADERS

Prices
(Excl. 21% V.A.T)

100/150 ATTACHMENTS

Bucket, 111cm with Hardox® knife
For transporting and levelling of sand and gravel.

Article:	00500
Height:	39cm
Volume:	127l

Bucket, 85cm with Hardox® knife
For transporting and levelling of sand and gravel.

Article:	00450
Height:	39cm
Volume:	98l

Bucket, 76cm with Hardox® knife
For transporting and levelling of sand and gravel.

Article:	00449
Height:	39cm
Volume:	87l

Volume bucket, 100cm with Hardox® knife
For moving sand, ground, gravel or other loose materials.

Article:	00490
Height:	63cm
Width:	100cm
Volume:	241l

Volume bucket, 85cm with Hardox® knife
For moving sand, ground, gravel or other loose materials.

Article:	00485
Height:	63cm
Width:	85cm
Volume:	204l

Volume bucket, 76cm with Hardox® knife
For moving sand, ground, gravel or other loose materials.

Article:	00449V
Height:	48cm
Width:	76cm
Volume:	137l

Prices
(Excl. 21% V.A.T)

100/150 ATTACHMENTS

4-1 bucket, 111cm with Hardox® knife
To move hoist, dump sand, ground, gravel or other loose materials, for grabbing branches and other pruning wood and for levelling various substrates.

Article:	00507
Width:	111cm
Work pressure:	80bar

4-1 bucket, 76cm with Hardox® knife
To move hoist, dump sand, ground, gravel or other loose materials, for grabbing branches and other pruning wood and for levelling various substrates.

Article:	00505
Width:	76cm
Work pressure:	100bar

Bucket with grab, 111cm with Hardox® knife
For moving manure, straw, silage, sand or other loose materials.

Article:	00504-112
Width:	111 cm
(Option) sideplates set:	00504-ZP

Bucket with grab, 85cm with Hardox® knife
For moving manure, straw, silage, sand or other loose materials.

Article:	00504-85
Width:	85cm
(Option) sideplates set:	00504-ZP

Bucket with grab, 76cm with Hardox® knife
For moving manure, straw, silage, sand or other loose materials.

Article:	00504-76
Width:	76cm
(Option) sideplates set:	00504-ZP

Prices
(Excl. 21% V.A.T)

100/150 ATTACHMENTS

Hydraulic manure forks with clamp, 85cm
For moving "lifting" and "tipping" of manure, straw, hay, grass and such. Excluding inner bucket.

Article:	00877-85
Width:	85cm

Hydraulic manure forks with clamp, 76cm
For moving "lifting" and "tipping" of manure, straw, hay, grass and such. Excluding inner bucket.

Article:	00877-76
Width:	76cm

Hydraulic weed brush, steel
For removing weeds between stones or for cleaning gutters and traffic islands.

Article:	00937
Diameter brush:	±80cm
(Option) blocking lever:	07100-A

Hydraulic weed brush, plastic
For removing weeds between stones or for cleaning gutters and traffic islands.

Article:	00937K
Diameter brush:	±80cm
(Option) blocking lever:	07100-A

Hydraulic weed brush, steel/plastic
For removing weeds between stones or for cleaning gutters and traffic islands.

Article:	00936
Diameter brush:	±80cm
(Option) blocking lever:	07100-A

Spare brushes for weed brush:

Steel:	00937-1-B
Plastic:*	00937-1-BD
Steel/Plastic:*	00937-1-BC
*Steel cover needed:	00937-1-BCPL

Hydraulic mower deck
3 knives.

Article:	30155
Width:	122cm
(Option) blocking lever:	07100-A

SHERPA
MINI-LOADERS

* Specifications and features are subject to change without notice

Prices
(Excl. 21% V.A.T)

100/150 ATTACHMENTS

Rotary Tiller

For milling ground (10cm deep) with stones and high grass.

Article:	100004
Weight:	194 kg
Width:	1205mm
Height:	590mm
Depth:	770mm
(Option) Blocking lever:	07100-A

ATTENTION!

Leakage piping
It is necessary to mount a leakage pipe on the machine when you use this attachment. (01125-LK)

Stone Hook

For breaking open stones or tiles.

Article:	00600

Slab Bucket

For breaking up tiles.

Kind of tiles	Article
60x60 tiles	00627
30x30 tiles	00625

Pin Bucket

For moving, lifting, tilting and breaking out street work, turf and other surfaces.

Article:	30090

Set Pallet forks

For lifting smal pallets and solid materials.
Pallet board included.

Article:	00650
Fork length:	80cm

ATTENTION!

Make sure the load does not exceed the mounting plate, due to falling materials!

Trailer coupling

For shunting trailers, suitable for ø50mm towball.
Includes ø50mm ball.

Article:	01360

SHERPA MINI-LOADERS

* Specifications and features are subject to change without notice

Prices
(Excl. 21% V.A.T)

100/150 ATTACHMENTS

Hydraulic snow- / feed slider
For moving "shifting" feed, straw, silage, snow or other loose materials.

Article: 00512

Mechanical feed slider
For moving "shifting" feed, straw, silage, snow or other loose materials.

Article: 00510

Gritter
Article: 00520

Slider & gritter
Article: 00510+ 00520

Mast with electric winch
For lifting loads with the help of an electric winch and a lifting hook, lifting chain or lifting strap.

Article: 01358

Lifting arm
For lifting loads using a load hook, hoisting chain or in combination with a stone clamp and suction cups.

Article: 01350

Lifting hook
Max. lifting capacity is 200 kg.

Article: 02110

Hydraulic trencher, Digga®
Ideal for trenching.

Article: 00975
Trench depth: Up to 90cm
(Option) blocking lever: 07100-A

SHERPA
MINI-LOADERS

* Specifications and features are subject to change without notice

Prices
(Excl. 21% V.A.T)

100/150 ATTACHMENTS

Levelling framework
For levelling sand and gravel.
Including scarifying rake.

Article: 00448
Width: 130cm

Carpet-remover
For removing various floor coverings from a concrete surface.

Article: 00530
Width: 75cm

Broom
For brushing your paved surfaces.

Article: 00575
Width: 170cm

Roller broom
For cleaning hard surfaces.

Article: 00925
(Option) blocking lever: 07100-A

Roller broom, 111cm **-** mounted on bucket
For cleaning hard surfaces and directly catching the dirt into the bucket - Exclusive bucket.

Article: 00926
(Option) blocking lever: 07100-A

Roller broom, 85cm **-** mounted on bucket
For cleaning hard surfaces and directly catching the dirt into the bucket - Exclusive bucket.

Article: 00927
(Option) blocking lever: 07100-A

Roller broom, 76cm **-** mounted on bucket
For cleaning hard surfaces and directly catching the dirt into the bucket - Exclusive bucket.

Article: 00935
(Option) blocking lever: 07100-A

* Specifications and features are subject to change without notice **- 7**

Prices
(Excl. 21% V.A.T)

100/150 ATTACHMENTS

Hydraulic earth drill installation

For drilling holes in sandy soil.
Exclusive drill.

Article:	01125
(Option) blocking lever:	07100-A

ATTENTION!

Leakage piping
It is necessary to mount a leakage pipe on the machine when you use this attachment. (01125-LK)

Extension 50cm	01330
Extension 100cm	01325

Drills for the hydraulic earth drill (Length: 100cm)

Diameter (inch)	4	6	9	12	14	16	18	24
Diameter (mm)	100	150	230	300	360	410	460	610
Article	01150	01175	01200	01225	01250	01275	01280	01300

Demolition hammer, GlobRam® RM45s

Used for 112cm wide miniloaders
Including coupling plate and round chisel.

Article:	00945
Impact energy:	145 Joule

Loose chisels for RM45s:

Round:	00945-SBR
Flat/round:	00945-SBP
Flat/wide:	00945-SBPV

Demolition hammer, GlobRam® RM40

Used for 76cm wide miniloaders
Including coupling plate and round chisel.

Article:	00946
Impact energy:	140 Joule

Loose chisels for RM40:

Round:	00946-SBR

Prices
(Excl. 21% V.A.T)

100/150 ATTACHMENTS

Hydraulic slab- / curb clamp

For transporting 1 row of tiles or curb stones.

Article:	00725
Max. open:	145cm
Min. closed:	90cm

Hydraulic stone clamp

For transporting max. 80 stones.
Usable for 3 or 4 rows of stones (60 cm - 80 cm).

Article:	00700
Max. open:	93cm
Min. closed:	59cm

Hydraulic curbstone clamp

For the transportation of (building) bricks.

Article:	00790
Max. open:	129cm
Min. closed:	76cm

Hydraulic clamp for rotating 90 degrees forwards

For lifting and rotating (90°) various products made of concrete.

Article:	00775
Max. open:	83cm
Min. closed:	43cm
Rotation angle:	90°

Inset tilting clamp

For taking up trunks and gas cylinders.

Article:	00810

Hydraulic tree grab

For grabbing several small trunks or for grabbing a large trunk per unit. Without rotor.

Article:	01010

Prices
(Excl. 21% V.A.T)

100/150 ATTACHMENTS

Hydraulic curbstone clamp HK0472
For lifting and placing various products made of concrete.
Excluding extention arm, handles and certificated lifting hook.

Article:	02009
Max. open:	72cm
Min. closed:	4cm

Handles
To extend the handles on the clamp.

Article:	02025

Hydraulic grass-tile clamp
For transporting and placement of 2,3 or 4 grass-tiles,
in a row. Exclusive extension arm.

Article:	00850

Hydraulic grass-tile clamp
For transporting and placement of grass-tiles,
2x2 in block connection. Excluding extension arm, including
certificated chain.

Article:	00855

Dumper
For transporting sand and other loose cargo.
Other colours are possible with a surcharge.

Article:	00300
Volume bucket:	0.55m^3
Colour:	Yellow (RAL 1007)

Hydraulic concrete mixer
For mixing gravel, sand, cement and water
into cement and/or mortar.

Article:	00715
Volume:	140l

Prices
(Excl. 21% V.A.T)

200/300 ATTACHMENTS

Bucket, with Hardox® knife
SHERPA 200
For moving "lifting" and "tipping" vowels, tiles, sand, soil, gravel or other loose materials. Including inlay plate and quick fastener.

Article:	30050
Width:	124cm

Bucket, with Hardox® knife
SHERPA 300
For moving "lifting" and "tipping" vowels, tiles, sand, soil, gravel or other loose materials. Including inlay plate and quick fastener.

Article:	30070
Width:	129cm

Closed bucket, with Hardox® knife
For moving "lifting" and "tipping" sand, soil, gravel or other loose materials.

Article:	30027
Width:	95cm
Volume:	210l

Closed bucket, with Hardox® knife
For moving "lifting" and "tipping" sand, soil, gravel or other loose materials.

Article:	30025
Width:	129cm
Volume:	286l

Set Pallet forks
For moving pallets and solid materials. Pallet board included.

Article:	00660
Fork length:	100cm

ATTENTION! Make sure the load does not exceed the mounting plate, due to falling materials!

Prices
(Excl. 21% V.A.T)

200/300 ATTACHMENTS

Snow push / feeding slider
For pushing animal feed or snow.

Article: 00515

Hydraulic manure forks with clamp
For mucking out stables.

Article: 00873

Pin bucket 100
For moving "lifting" and "tilting" vowels and tiles, breaking out street work, turf and other surfaces.

Article: 30110
Length of pins: 100cm

Levelling framework
For leveling sandy soils. With the scarifying rake, the top layer of the sand or grass surface can be detached again. Including scarifying rake.

Article: 70110
Width: 190cm

Hydraulic mower desk
With 3 knives.

Article: 30160

ATTENTION!

Leakage piping
It is necessary to mount a leakage pipe on the machine when you use this attachment. **(01125-LK)**

Prices
(Excl. 21% V.A.T)

200/300 ATTACHMENTS

Broom
For brushing your paved surface.

Article:	00580
Width:	70cm

Roller broom
For sweeping different kind of surfaces.
With'Tuchel ECO150'.
Including Parallel guide.

Article:	00950

Hydraulic weed brush, steel*
For removing weeds between stones or for cleaning gutters and traffic islands.

Article:	00937-23
Diameter brush:	±80cm
(Option) blocking lever:	07100-A

Hydraulic weed brush, plastic
For removing weeds between stones or for cleaning gutters and traffic islands.

Article:	00937-23K
Diameter brush:	±80cm
(Option) blocking lever:	07100-A

Hydraulic weed brush, steel/plastic
For removing weeds between stones or for cleaning gutters and traffic islands.

Article:	00936-23
Diameter brush:	±80cm
(Option) blocking lever:	07100-A

Spare brushes for the weed brush:

Steel:	00937-1-B
Plastic:*	00937-1-BD
Steel/Plastic:*	00937-1-BC
*Steel cover needed	00937-1-BCPL

Prices
(Excl. 21% V.A.T)

200/300 ATTACHMENTS

Lifting arm, extendable
For lifting loads using a lifting hook, hoisting chain or in combination with a stone clamp and suction cups.
Exclusive certified lifting hook.

Article:	06481
Length:	776-1320mm

Lifting hook
Max. lifting capacity is 200 kg.

Article:	02110

Hydraulic curb clamp
To transport half a pack of stones or tires.
Exclusive lifting arm and rotor.

Article:	01390

Hydraulic stone clamp
For transporting at most 80 stones.
Usable for 3 or 4 rows of stones (60cm-80cm)

Article:	01380
Max. open:	93cm
Min. closed:	59cm

Hydraulic crubstone clamp HK0472
For lifting and placing various products made of concrete.
Exclusive extention arm, handles and certified lifting hook.

Article:	02009
Max. open:	72cm
Min. closed:	4cm

Handles
For extending handles on the clamp.

Article:	02025

Prices
(Excl. 21% V.A.T)

200/300 ATTACHMENTS

Hydraulic slab- / curb clamp
For transporting two rows of tiles or curb stones.

Article:	00730
Max. open:	170cm
Min. closed:	90cm

Hydraulic grass-tile clamp
For transporting and placement of 2,3 or 4 grass-tiles, in a row. Exclusive extension arm.

Article:	00850

Hydraulic grass-tile clamp
For transporting and placement of grass-tiles, 2x2 in block connection. Excluding extension arm, including certificated chain.

Article:	00855

Hydraulic bale clamp
For picking up and transporting bales.

Article:	00915

Prices
(Excl. 21% V.A.T)

200/300 ATTACHMENTS

Hydraulic earth drill installation
For drilling holes in sandy soil.
Exclusive drill.

Article: 01125-200
(Option) blocking lever: 07100-A

ATTENTION!

Leakage piping
It is necessary to mount a leakage pipe on the machine when you use this attachment **(01125-LK)**

Extension 50cm 01330
Extension 100cm 01325

Drills for the hydraulic earth drill (Length: 100cm)

Diameter (inch)	4	6	9	12	14	16	18	24
Diameter (mm)	100	150	230	300	360	410	460	610
Article	01150	01175	01200	01225	01250	01275	01280	01300

Demolition hammer, GlobRam® RM48
Including coupling plate and round chisel.

Article: 00947
Impact energy: 235 Joule

Loose chisels for the demolition hammer:
Round: 00948-SBR
Flat/round: 00948-SBP
Flat/wide: 00948-SBPV

Prices
(Excl. 21% V.A.T)

HYDRAULIC CURBSTONE/TILELIFTERS

Hydraulic curbstone/tilelifter
SHERPA100
Exclusive vacuum unit and sucking cup.

Article: 01960

With an easy to use mounting system through which you can quickly install or disassemble the curbstone-lifter, a hydraulic swivel head which facilitates turning and operable by joysticks.

Hydraulic curbstone/tilelifter
SHERPA200
Exclusive vacuum unit and sucking cup.

Article: 01980

The curbstone/tilelifter is mounted on the backside of the SHERPA 200 and has been equipped with a hydraulic swivel head which facilitates turning and joysticks which make it possible to operate the machine by walking alongside the machine.

Hydraulic curbstone/tilelifter
SHERPA300
Exclusive vacuum unit and sucking cup.

Article: 01990

The curbstone/tilelifter is mounted on the backside of the SHERPA 300 and has been equipped with a hydraulic swivel head which facilitates turning and joysticks which make it possible to operate the machine by walking alongside the machine.

LEVELLING SYSTEMS

Mechanical levelling system for footpath

Article:	71010
Width:	180cm

Mechanical levelling system for roadway

Article:	71000
Width:	500cm

100 TIRES AND RIMS

**** Prices per set of four, including rim**

Grass profile tires (Small)

Article:	05285
Size:	4.00-10
Brand:	Sava

Width of the standard machine totals 84cm.
Width of the narrow machine totals 76cm.
Used in small and narrow areas.

Grass profile tires (Medium)

Article:	05255
Size:	18x8.50-8 D265 PR4
Brand:	Deestone

Width of the standard machine totals 108cm.
Width of the narrow machine totals 100cm.
Used on hard and grass surfaces.

Grass profile tires (Wide)

Article:	05250
Size:	20x10.00-8 D265
Brand:	Deestone

Width of the standard machine totals 111cm.
Width of the narrow machine totals 103cm.
Used on hard and grass surfaces.

100% rubber tires (Small)

Article:	05259-4
Size:	4.00-8

Width of the standard machine totals 85cm.
Width of the narrow machine totals 76cm.
Used on hard surfaces.

100% rubber tires (Small)

Article:	05259-5
Size:	5.00-8

Width of the standard machine totals 87cm.
Width of the narrow machine totals 79cm.
Used on hard surfaces.

100 TIRES AND RIMS

**** Prices per set of four, including rim**

Trac profile tires (Small)

Article:	05279
Size:	4.00-10
Brand:	Deestone

Width of the standard machine totals 84cm.
Width of the narrow machine totals 76cm.
Used in small and narrow areas.

Trac profile tires (Medium)

Article:	05296
Size:	18x8.50-8 4PR HF255
Brand:	Duro

Width of the standard machine totals 108cm.
Width of the narrow machine totals 100cm.
Used on most surfaces.

Trac profile tires (Wide)

Article:	05295
Size:	22x11.00-8
Brand:	Deestone

Width of the standard machine totals 113cm.
Width of the narrow machine totals 105cm.
Used on most surfaces.

Surcharge vulcanizing (rubber)

Non-marking tires (Small)

Article:	05286-4.00
Size:	4.00-8

Non-marking tires (Small)

Article:	05286-5.00
Size:	5.00-8

Prices
(Excl. 21% V.A.T)

150/200/300 TIRES AND RIMS

**** Prices per set of four, including rim**

Trac profile tires (Small)
SHERPA 150

Article:	05236-S
Size:	5.70-1 2NHS
Brand:	Armour

Width of the SHERPA 150 totals 76cm.
Used on most surfaces.

Grass profile tires (Wide)
SHERPA 150/200

Article:	05236-V
Size:	24.00x13.00-12
Brand:	Maxxis

Width of the SHERPA 150 totals 112cm.
Width of the SHERPA 200 totals 124cm.

Trac profile tires (Small)
SHERPA 200/300

Article:	05230-SMAL

Width of the SHERPA 200 totals 100cm.
Width of the SHERPA 300 totals 100cm.

Trac profile tires (Wide)
SHERPA 300

Article:	05220
Size:	31.00x15.50-15
Brand:	Mitas

Width of the SHERPA 300 totals 129cm.

Prices
(Excl. 21% V.A.T)

OPTIONS AND ACCESSORIES

Turning wheels
SHERPA100
For turning without friction on the pavement.
Including assembly.

Article: 00375

Ballast block (Wide)
SHERPA100
By placing an extra ballast block on the backside of the machine it's possible to lift more weight.

Article: 00405
Weight: 48kg

Ballast block (Small)
SHERPA100
By placing an extra ballast block on the backside of the machine it's possible to lift more weight.

Article: 00405-S
Weight: 40kg

LED light
SHERPA 100

Article: 03243-100

Lightning package
SHERPA150/200/300
1 rotating light and 3 working lights.
Including assembly.

Article: 08478-1-3

Lightning package
SHERPA150/200/300
1 rotating light and 3 LED working lights.
Including assembly.

Article: 08478-1-3LED

Prices
(Excl. 21% V.A.T)

OPTIONS AND ACCESSORIES

Trailer coupling
SHERPA 150/200/300

For shunting trailers etc. - Including assembly.
Ball diameter ø50.

Article:	00375
Ball diameter:	ø50
Capacity:	200kg

Ballast block
SHERPA 150

By placing an extra ballast block on the backside of the machine it is possible to lift more weight. Including assembly.

Article:	15000-1-W-J12
Weight:	47kg

Ballast block
SHERPA 200-300

By placing an extra ballast block on the backside of the machine it is possible to lift more weight. Including assembly.

Article:	00402
Weight:	70kg

Drive on plates

Article:	01375
Length:	208cm

Prices
(Excl. 21% V.A.T)

OPTIONS AND ACCESSORIES

Mounting plate
SHERPA 200/300
For mounting attachments of the SHERPA 100 on a SHERPA 200 or SHERPA 300. Including hydraulic hoses.

Article: 06270

Mounting plate KNIKMOPS® 130
SHERPA 200/300
For mounting attachments of the KNIKMOPS®130 on a SHERPA 200 of 300. Including hydraulic hoses.

Article: 06265

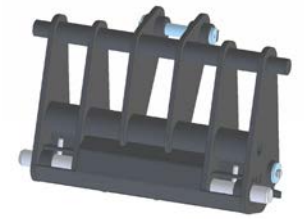

Mounting plate GIANT®
SHERPA 200/300
Used for GIANT® attachments.

Article: 06418

Prices
(Excl. 21% V.A.T)

VACUUM UNITS & LIFTING TOOLS

40 m³ vacuum BM40

Article: 06270
Motor: Honda GX160

Vacuum unit frame
SHERPA 150, 200 en 300
For the use of vacuum tools.

Article: 07570-F

40 m3 vacuum BS40-11, hydraulically driven
SHERPA 100 en 300
For the use of vacuum tools.

Article: 07555

Teli 60, vacuum lifting tool
Used for concrete and gravel tiles.
Exclusive sucking cup.

Article: 08710
Motor: Honda GX270

Prices
(Excl. 21% V.A.T)

VACUUM UNITS & LIFTING TOOLS

Sucking cup holder
Including vacuum valve, vacuum manometer and certified lifting chain. Exclusive handles.

Article: 01785

Sucking cup, for Stelcon® plates

Article: 01635
Size: 60cm x 115cm
Lifting capacity: max. 1400kg

Sucking cup, for Stelcon® plates

Article: 01660
Size: 60cm x 115cm
Lifting capacity: max. 1800kg

Sucking cup, for curbstones
Excluding spacers.

Article: 01425
Size: 90cm x 8cm
Lifting capacity: 140kg

Sucking cup, for driveway blocks
Excluding spacers.

Article: 01500
Size: 40cm x 20cm
Lifting capacity: 140kg

Sucking cup 350 x 450
Used for several concrete and gravel tiles.

Article: 01600
Size: 35cm x 45cm
Lifting capacity: 140kg

Prices
(Excl. 21% V.A.T)

SUCKING CUPS & CLAMPS

Sucking cup RWS
Used for placing curbstones RWS.

Article:	01525
Size:	60cm x 22cm
Lifting capacity:	140kg

Sucking cup, sixfold
Used for lifting and placement of 4, 5, or 6 '30x30' tiles simultaneously.

Article:	01685

Sucking cup, twelvefold
Used for lifting and placement of 12 '30x30' tiles simultaneously.

Article:	01675

Hydraulic crubstone clamp HK0472
For lifting and placing various products made of concrete.
Exclusive extention arm, handles and certified lifting hook.

Article:	02009
Max. open:	72cm
Min. closed:	4cm

Handles
To extend the handles on the clamp.

Article:	02025

Lifting hook
Max. lifting capacity is 200 kg.

Article:	02110

Prices
(Excl. 21% V.A.T)

SUCKING CUPS & CLAMPS

Hydraulic grass-tile clamp
For transporting and placement of 2,3 or 4 grass-tiles, in a row. Exclusive extension arm.

Article: 00850

Hydraulic grass-tile clamp
For transporting and placement of grass-tiles, 2x2 in block connection. Excluding extension arm, including certificated chain.

Article: 00855

Curbstone-clamp
For setting and removing concrete tires.
Certified lifting chain included.

Article: 02000

Clamp for driveway blocks
Used for lifting and placement of driveway blocks .
Including certified lifting chain.

Article: 02075

Mechanical grass-tile clamp

Article: 02060

SMALL EQUIPMENT

Tile lifter

Article: 90925

Tile lifter increased*
10 cm higher

Article: 90925+

Tile lifter, for two persons

Article: 90930

Manhole cover lifter

Article: 09100